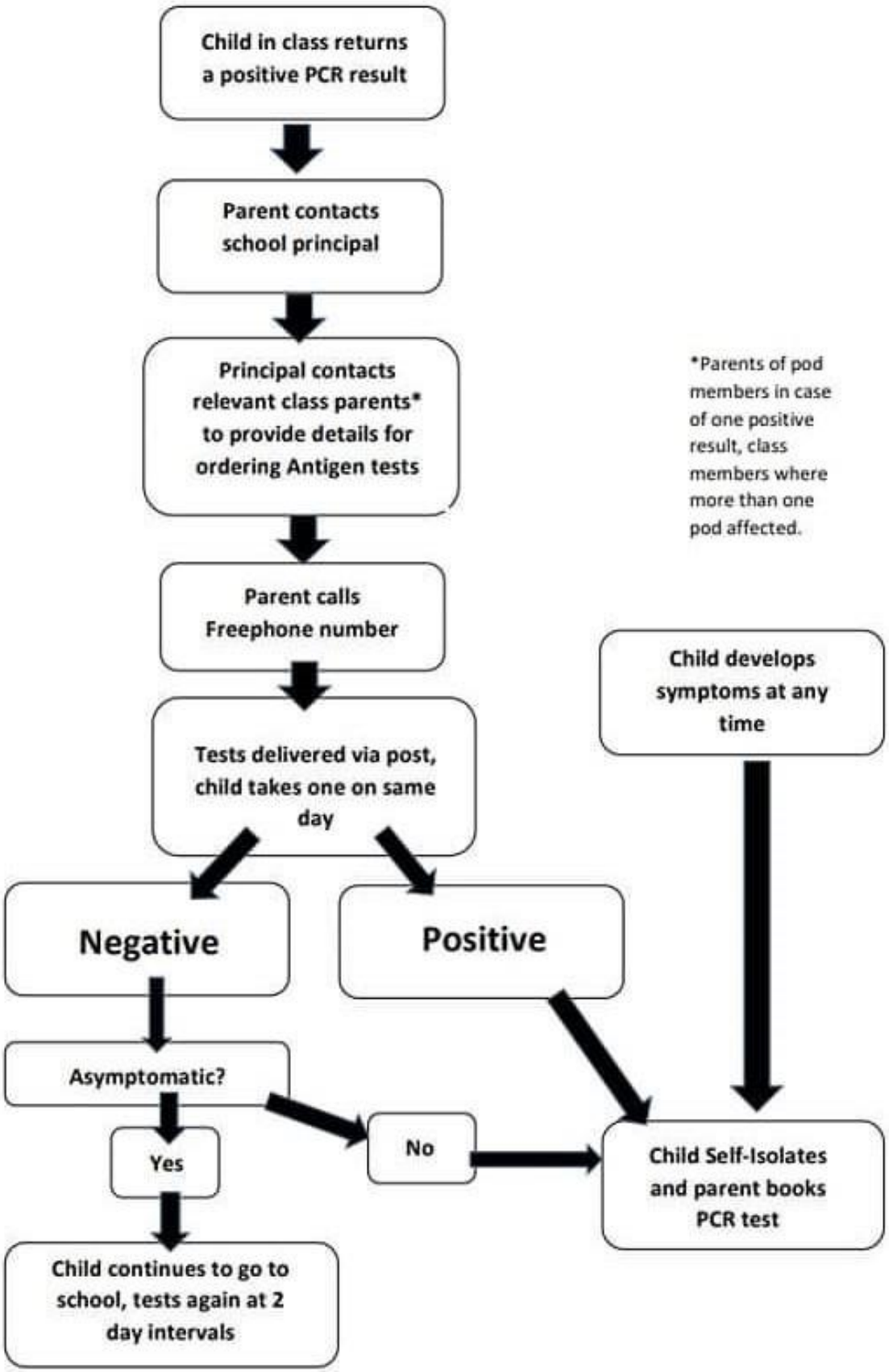Antigen Testing in Schools: Procedures